

Configuration of SJPhone

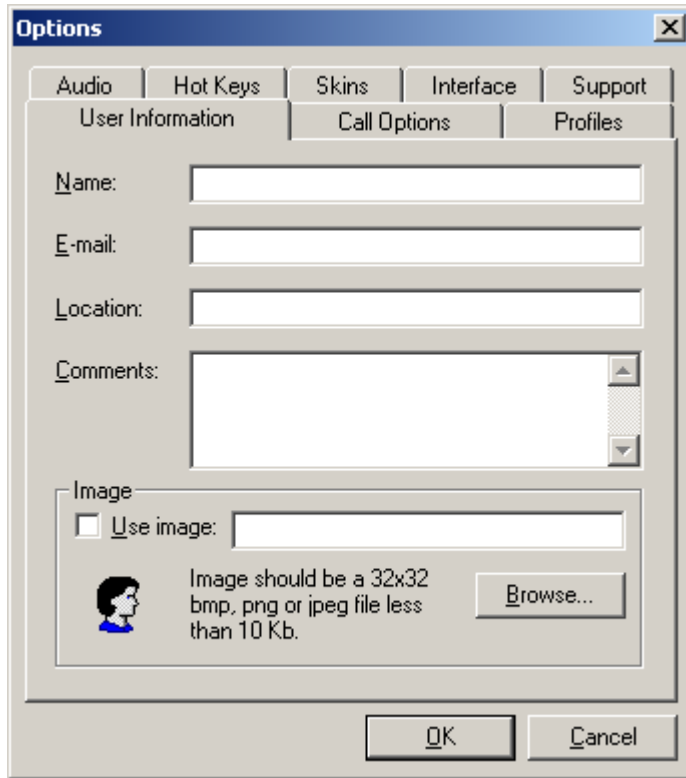

Push the “Options” button, the following screen appears



Select Profiles Tab, the following screen appears

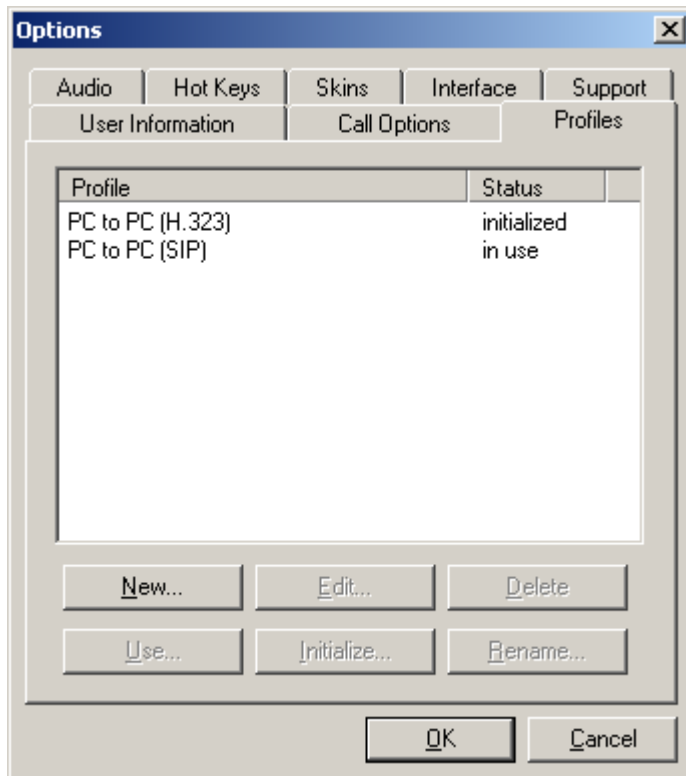

Push the “New...” button, the following screen appears

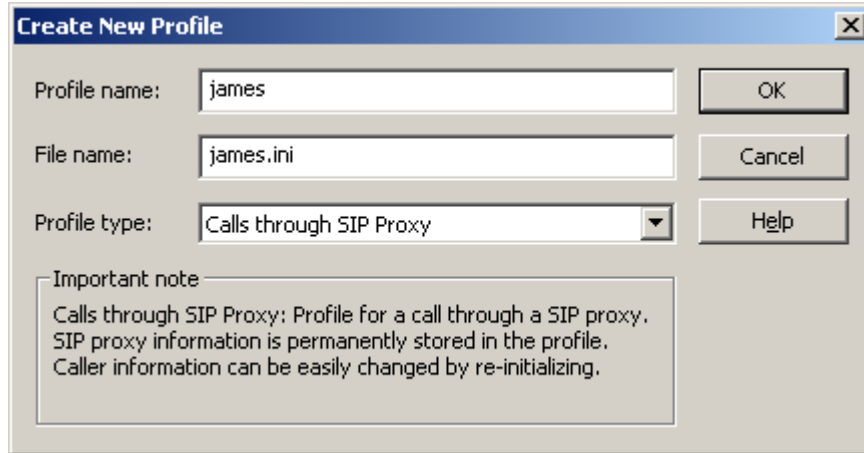

Set the “Profile name”, for example “james” as shown above Push “OK” button. The following screen appears

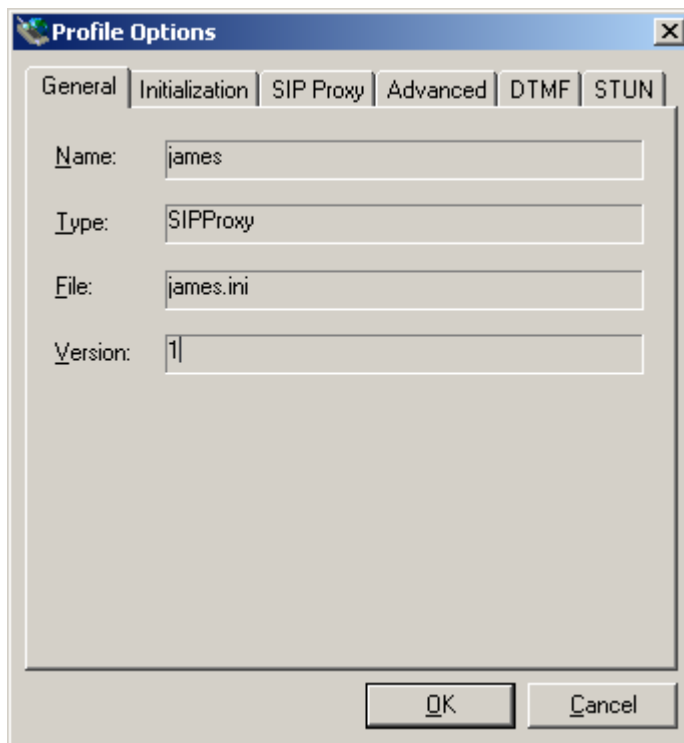

Select “initialization” tab and check the following as shown below

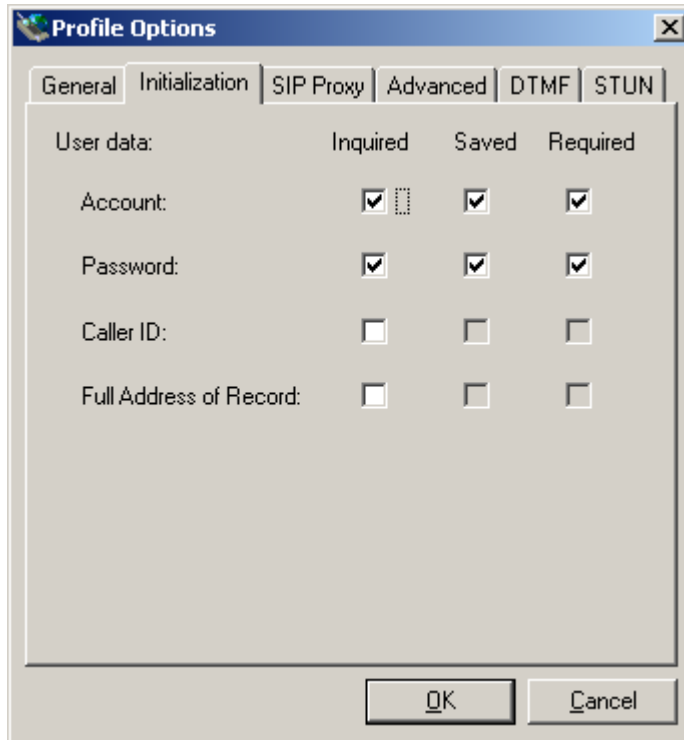

Select “SIP Proxy” tab and set “Proxy domain”, “User domain” and uncheck “Proxy is strict outbound.”

Enter Proxy Domain as p8.wspbx.com and port as 5060
User Domain is same as Proxy Domain.

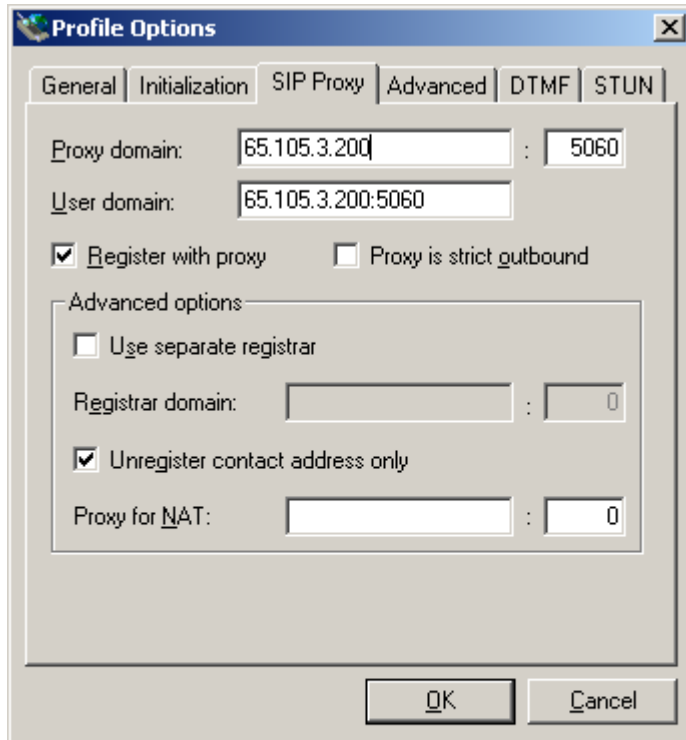

Push the “OK” button, the following screen appears

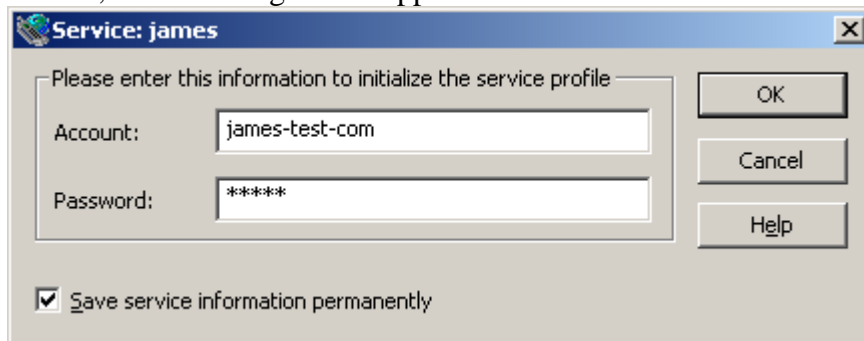

Set the Account and password.

For example :

The user account james@test.com is set as “james-test-com”

i.e., the “@” sign and the period (.) is replaced by hyphen “-“

Push the Ok button, the following screen appears

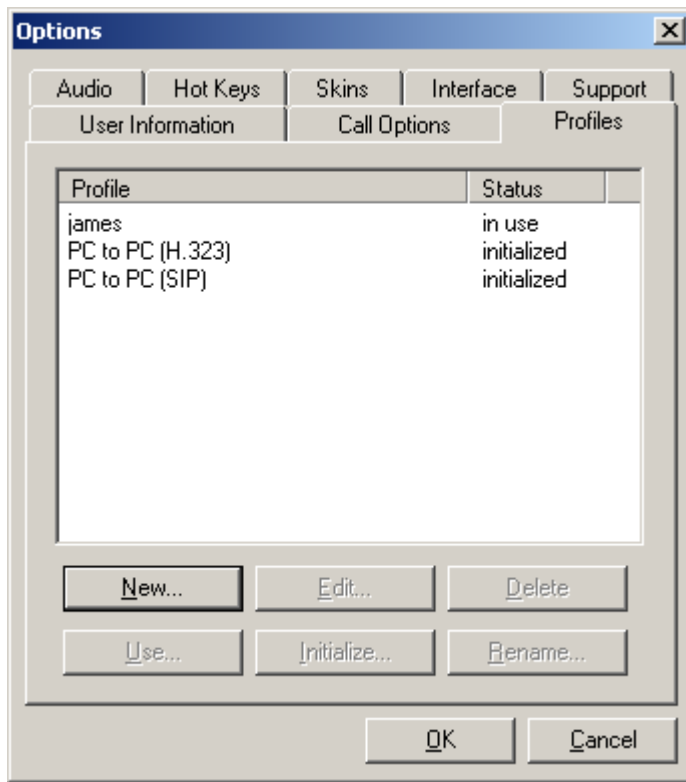

Push the "OK" button, this configures the account on SJPhone.